

Patient report

Bio-Rad DATE: 06/09/2019
D-10 TIME: 03:56 PM
S/N: #DJ4I016123 Software version: 4.20-2
Sample ID: 10484536
Injection date 06/09/2019 03:50 PM
Injection #: 10 Method: HbA1c
Rack #: --- Rack position: 3

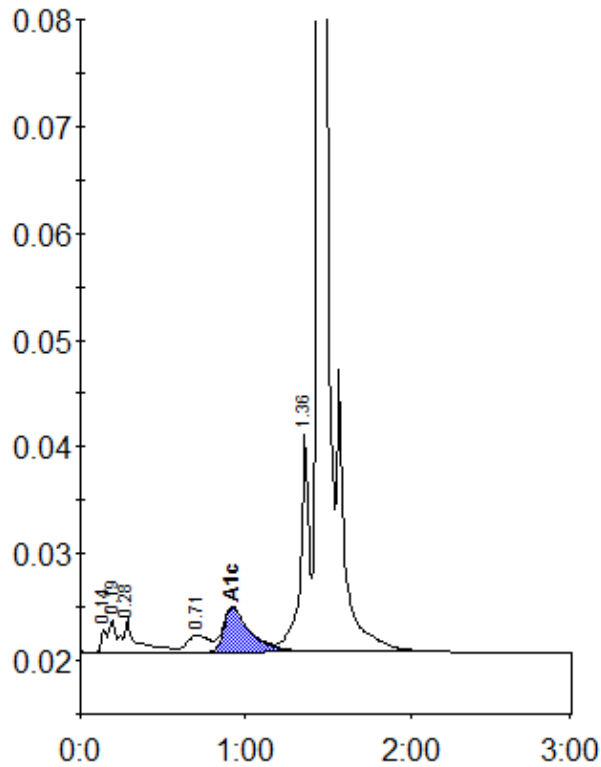

Peak table - ID: 10484536

Peak	R.time	Height	Area	Area %
Unknown	0.14	2068	5326	0.4
A1a	0.19	2963	10217	0.8
A1b	0.28	3097	15802	1.2
LA1c/CHb-1	0.71	1573	14612	1.1
A1c	0.92	4183	46301	4.8
P3	1.36	20385	75752	5.6
A0	1.44	400162	1193077	87.7
Total Area:		1361088		

Concentration:	%
A1c	4.8